

Revised Scouting
 plan
 A/17535/015/95
 A/21524/94
 H/1195

A/17535/015/95

Planning Permit No. 21/175
APPROVED
 SUBJECT TO THE CONDITIONS IN
 THIS OFFICE LETTER
 No. B/1/21524/94 Date 11/1/95
 FOR MEMBER SECRETARY
 MADRAS METROPOLITAN
 DEVELOPMENT AUTHORITY
 MADRAS - 600 008.

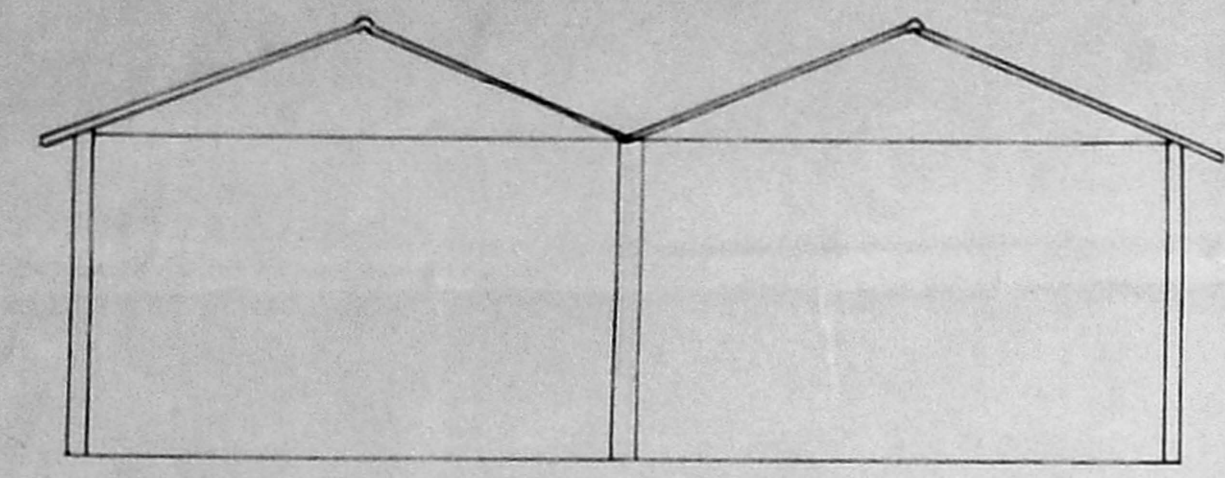

ELEVATION

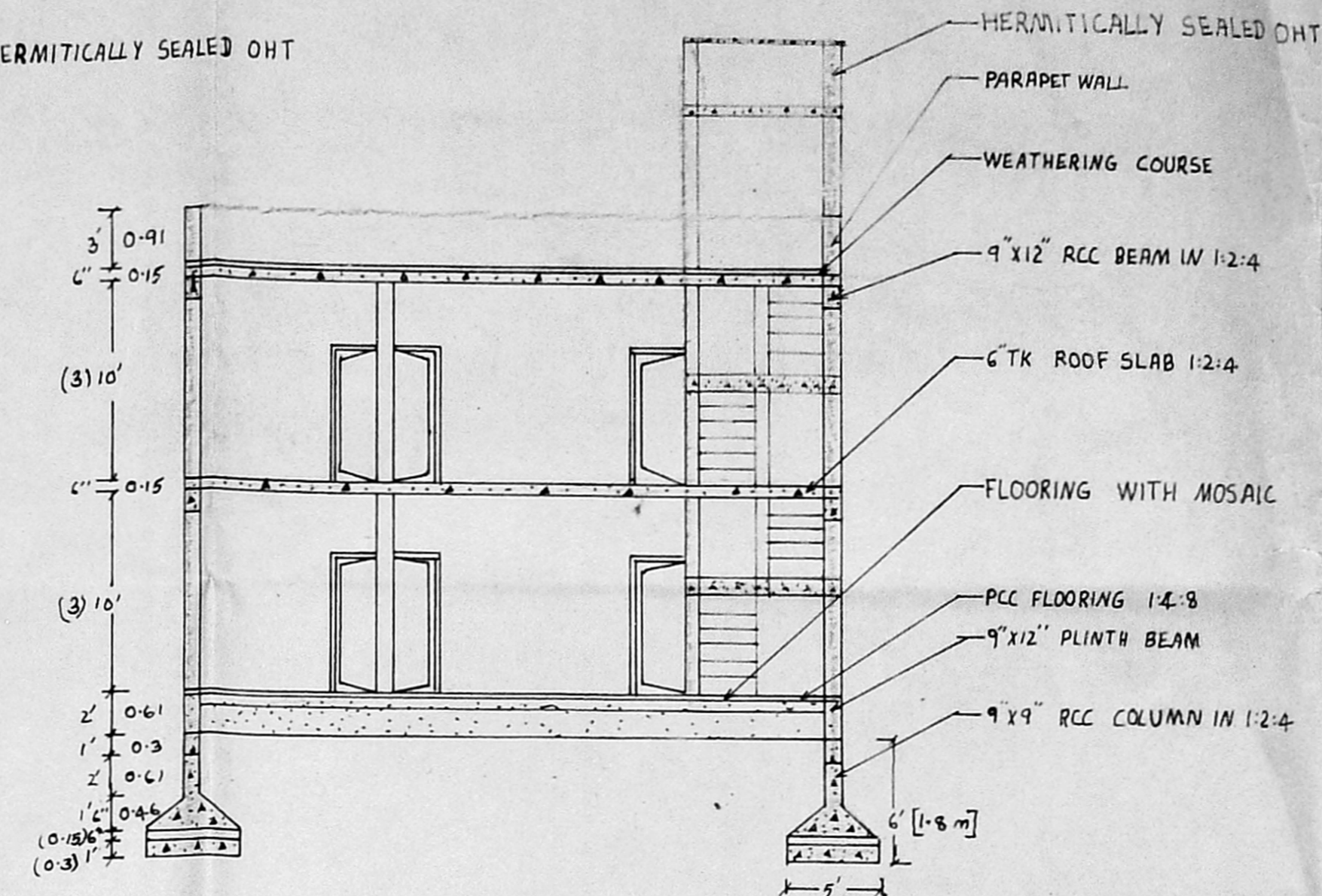

SECTION AA

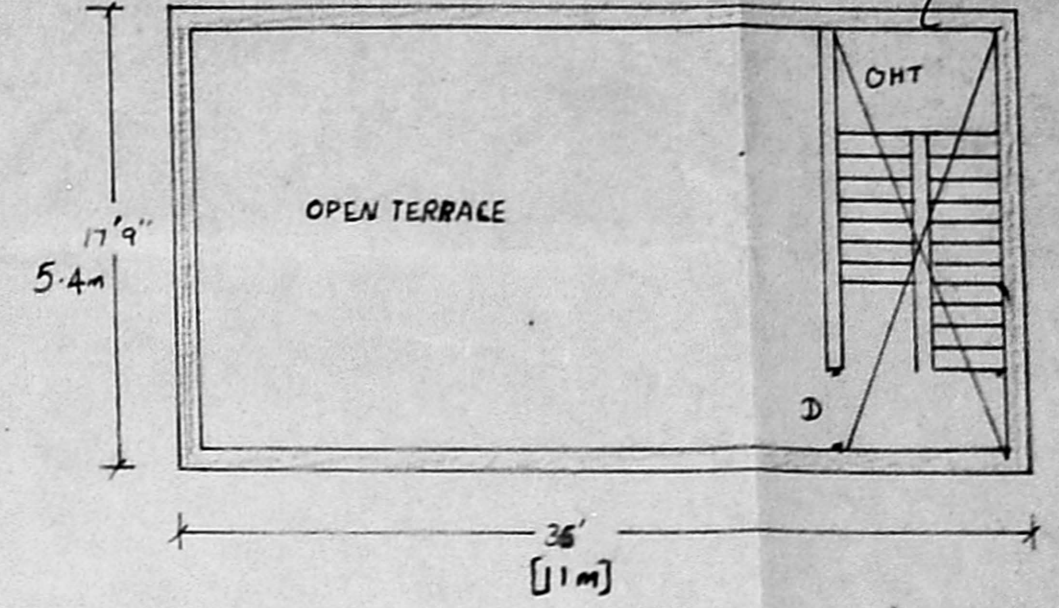

C/S OF RAIN WATER DRAINS

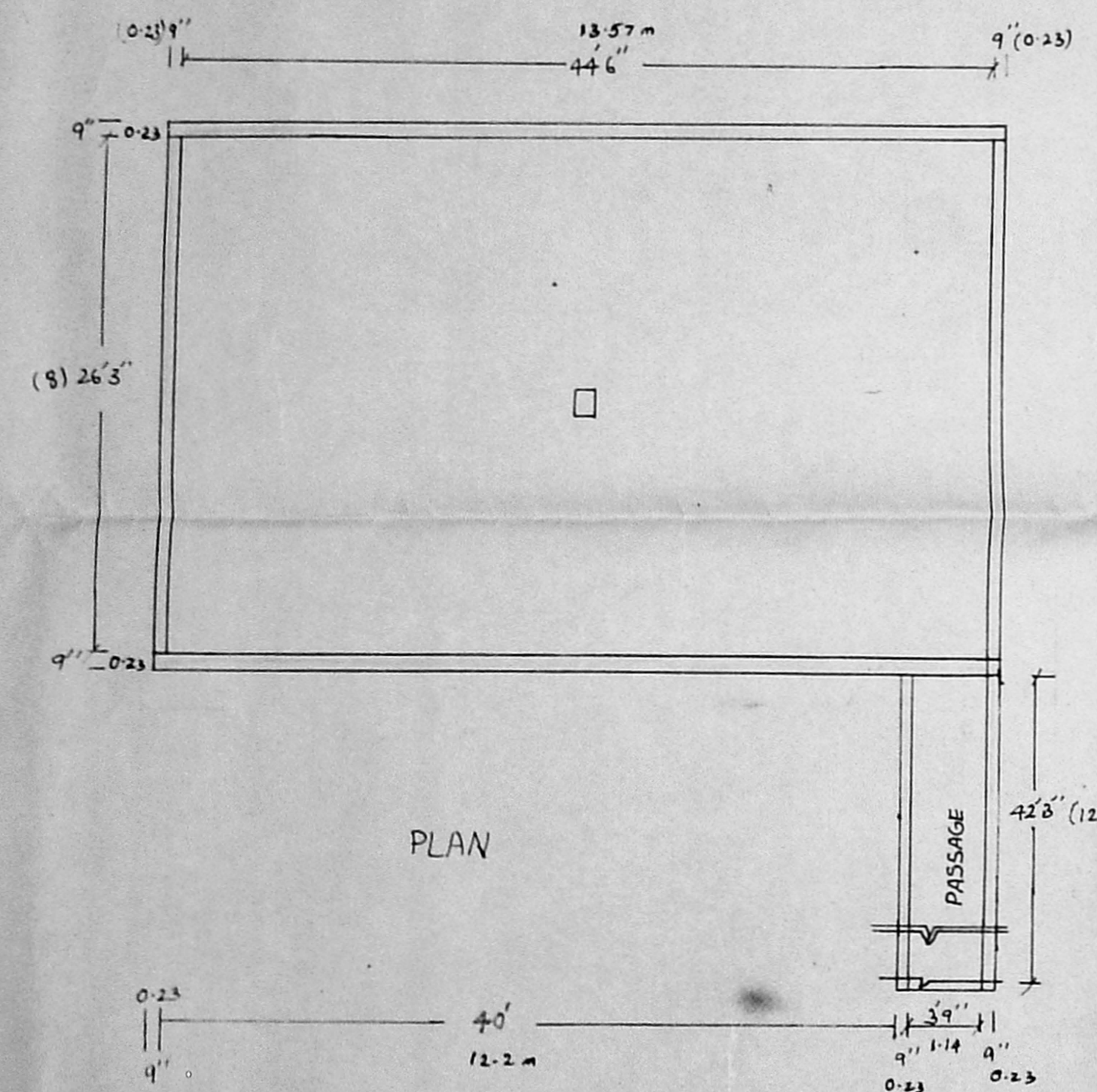

PLAN

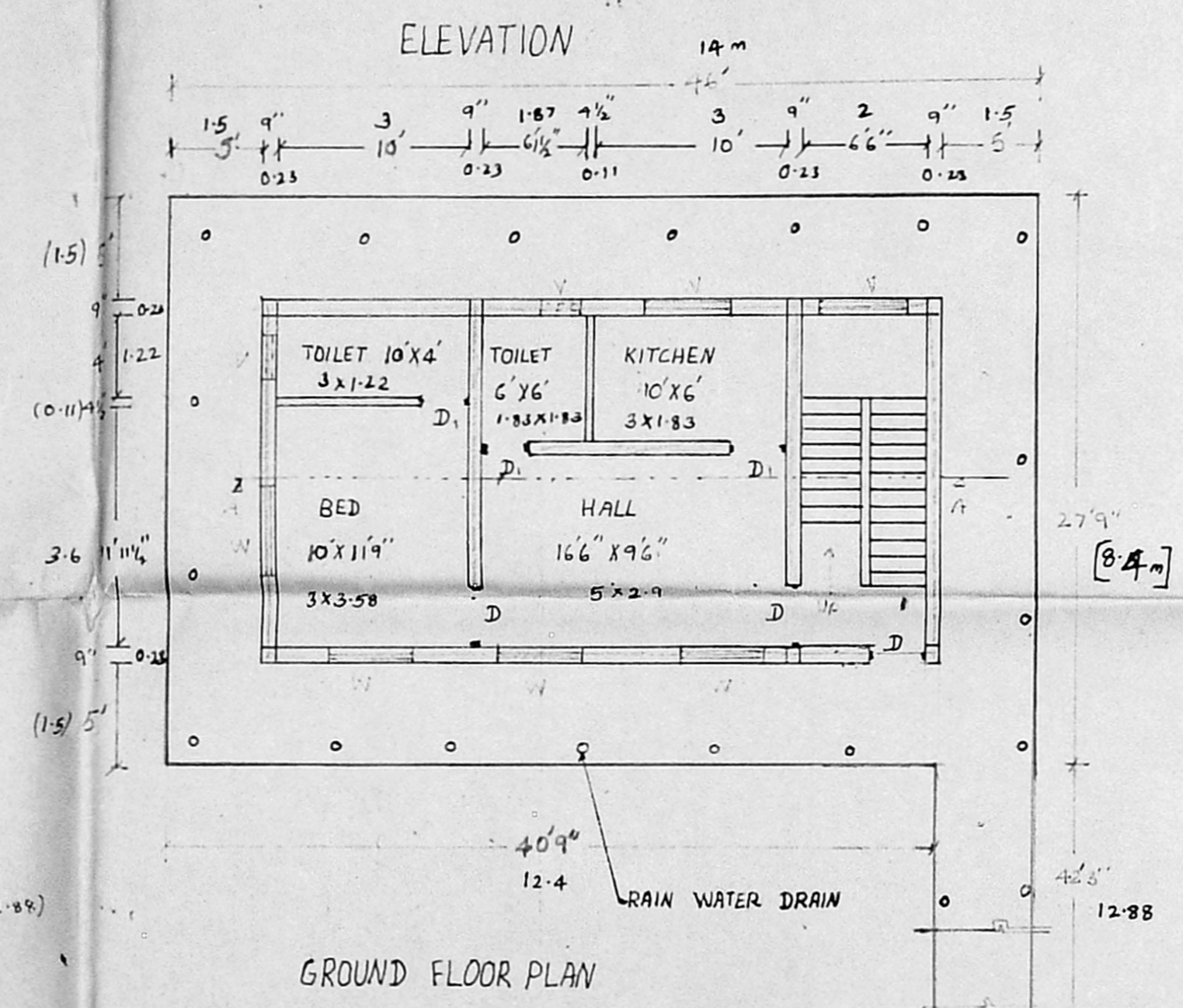

GROUND FLOOR PLAN

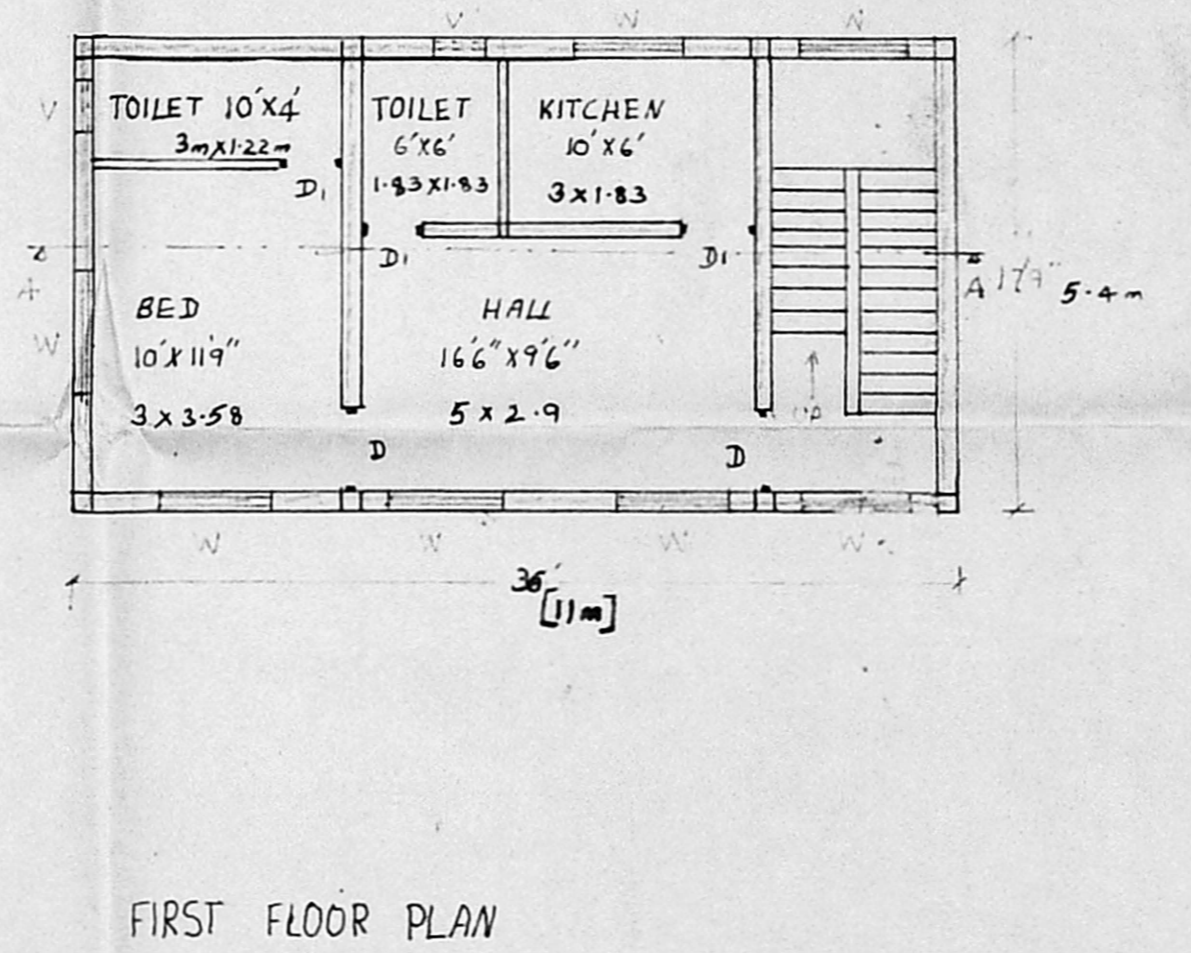

FIRST FLOOR PLAN

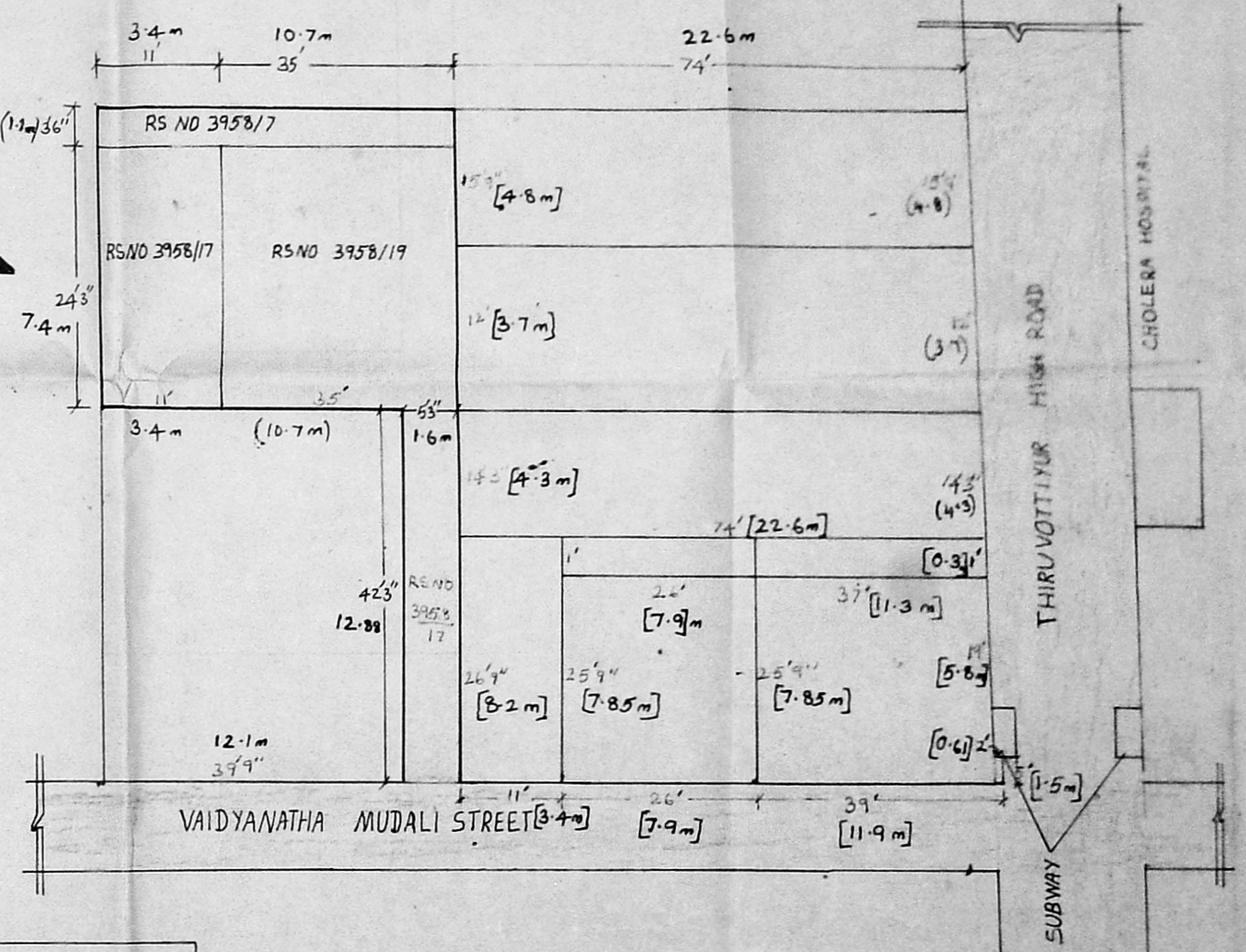

KEY PLAN NOT TO SCALE

CLOUR INDEX	JOINERY DETAILS	AREA DETAILS
DEMOLITION	DOORS D 3x7' [0.9x2]	SITE AREA 1412 SFT [139 m ²]
PROPOSAL	DOORS D1 2'6\"/>	
BOUNDRY	WINDOWS 4'6\"/>	
ROADS	VENTILATOR 2'6\"/>	
	HEAD ROOM 14'-0\"/>	
	F52 0'-0\"/>	

SCALE 1:100 OR 1\"/>

PLAN SHOWING THE PROPOSED DEMOLITION AND CONSTRUCTION OF RESIDENTIAL BUILDING AT DOOR NO 638/1A THIRUVOTTIYUR HIGH ROAD MADRAS-81 RS NOS - 3958/7, 3958/17, 3958/19, BLOCK NO 75 TONDIARPET DIVISION DIVISION NO-7

OWNER
PP-1507

LICENSED SURVEYOR
M. Sudhakar
M. SUDHAKAR D.C.E., D.O.T., CONSULTING ENGINEER, CLASS II SURVYOR, 112, 7/1-B, Kalingarayer St., 2nd Lane, OLD WASHINGPET, MADRAS - 600 021.

